

A3

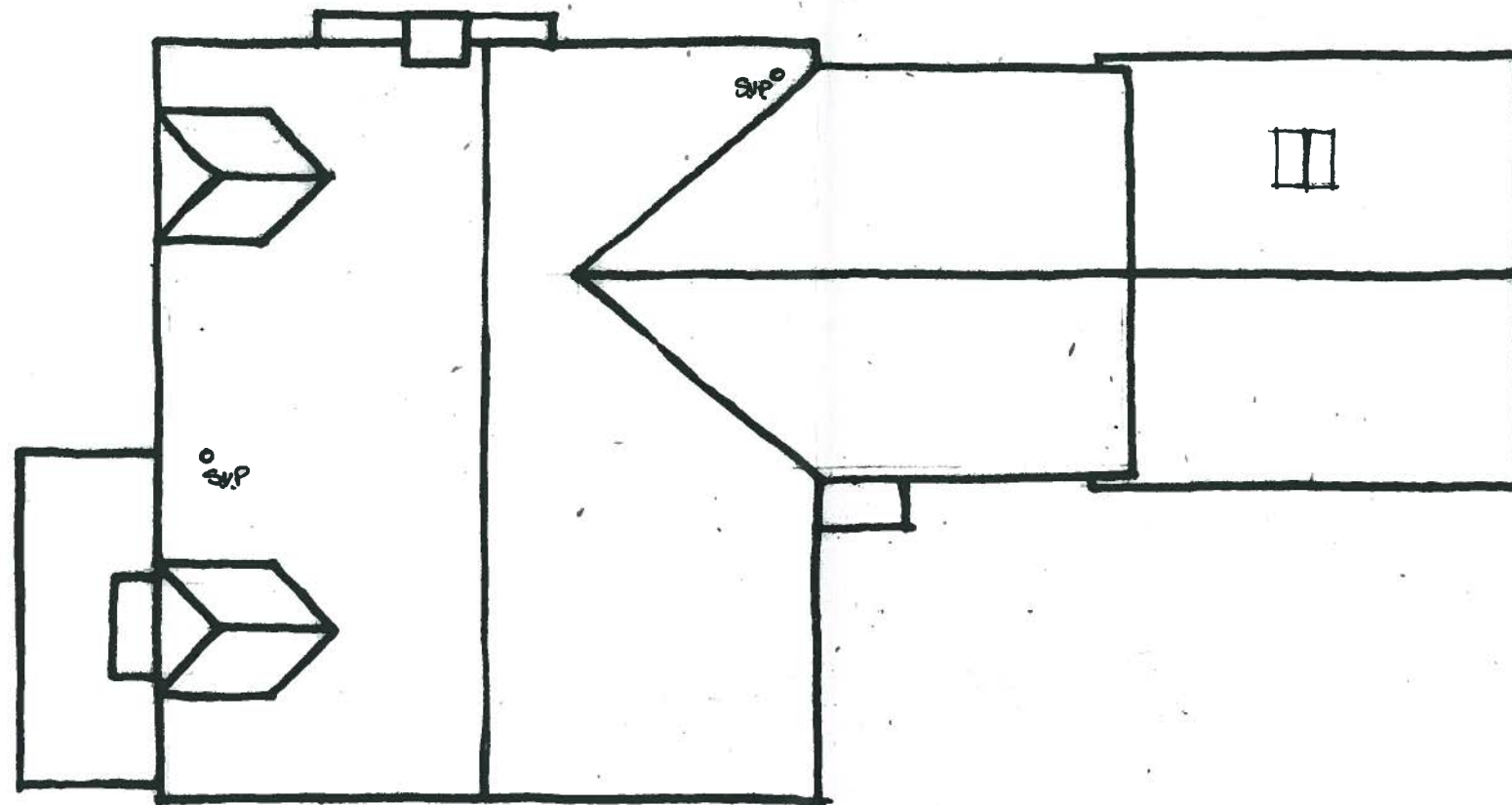

SECTION



ROOF PLAN

© This drawing and the building works depicted are the copyright of RPS Planning & Development Ltd and may not be reproduced or amended except by written permission. No liability will be accepted for amendments made by other persons.

The Contractor is to check and verify all building and site dimensions, levels and cover levels at connection points before work starts. The Contractor is to comply in all respects with current Building Regulations, British Standard Specifications, Building Regulations, Construction (Design & Management) Regulations, Party Wall Act, etc, whether or not specifically stated on this drawing. This drawing must be read with and checked against any structural, geotechnical or other specialist documentation provided.

This drawing is not intended to show details of foundations, ground conditions or ground contaminants. Each area of ground relied upon to support any structure depicted (including drainage) must be investigated by the Contractor. A suitable method of foundation should be provided allowing for existing ground conditions. Any aspect or full ground, contamination on or within the ground, should be further investigated by a suitable expert. Any construction conditions shown indicate typical slopes for guidance only & should be further investigated by a suitable expert.

Where existing trees are to be retained they should be subject to a full Arboricultural Inspection for safety. All trees are to be planted so as to ensure they are a minimum of 6 metres from buildings and 3 metres from drainage and services. A suitable method of foundation is to be provided to accommodate the proposed tree planting.

Sketch proposals are for illustrative purposes only & as such are subject to detailed site investigation including ground conditions, contamination, drainage, design & planning/conservation regulations. Sketch proposals may be based upon assumptions of CD conditions & visual estimations of existing site features, accuracy will therefore need to be verified by survey. Sketch proposals have not been considered in respect of CDM Regulations.

Notes:

RECEIVED

- 5 FEB 2013

P/13/00140

Rev A - 15/05/08. DELIMITER REMOVED FROM SCALE BAR AS REQUESTED BY L.A. J.D.P.

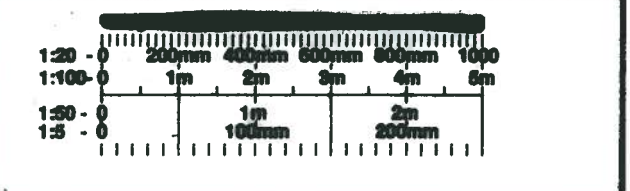

RPS
 RPS Planning & Development Ltd.
 Salisbury House, 25 Tottenhall Road, Wolverhampton WV1 4SD
 T 01902 771331 F 01902 421914 E rps@rpsgroup.com W www.rpsgroup.com

Client: **WALTON HOMES LTD.**

Project: **IVY HOUSE, HIGH STREET
 ABBOTS BROMLEY**

Title: **HOUSE TYPE 'B'
 SECTION AND ROOF PLAN
 PLOT 6**

Status: _____ Checked: _____

Drawn: **J.D.P** Date: **7/05/08** Scale: **1:100**

Job No: **AAH481Z** Drg No: **67** Rev: **A**

Architects Engineers Surveyors
 Landscape Architects Services Consultants